

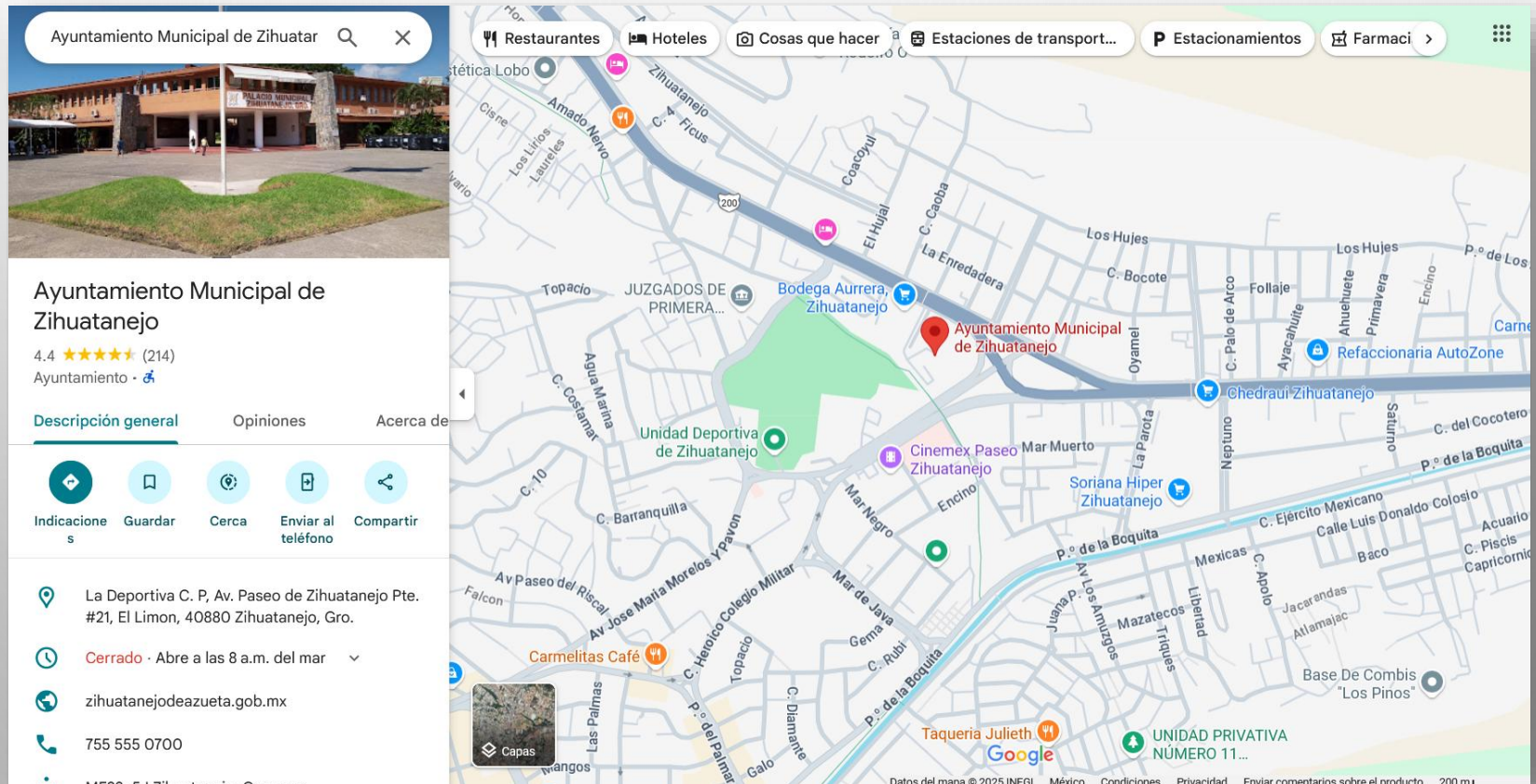

# GETTING TO THE ZIHUATANEJO'S COUNCIL

THE SITE WHERE THE ZIHUAGN  
CONGRESS WILL BE HELD

## DESTINATION: ZIHUATANEJO'S COUNCIL



# DESTINATION: ZIHUATANEJO'S COUNCIL



LOCATED AT ONE OF THE  
MAIN AVENUES: AV. PASEO  
DE ZIHUATANEJO PTE.



NEARBY: BUS TERMINAL  
AND SPORTS COMPLEX



WALKABLE, CHARMING  
STREETS AND CULTURAL  
LANDMARKS

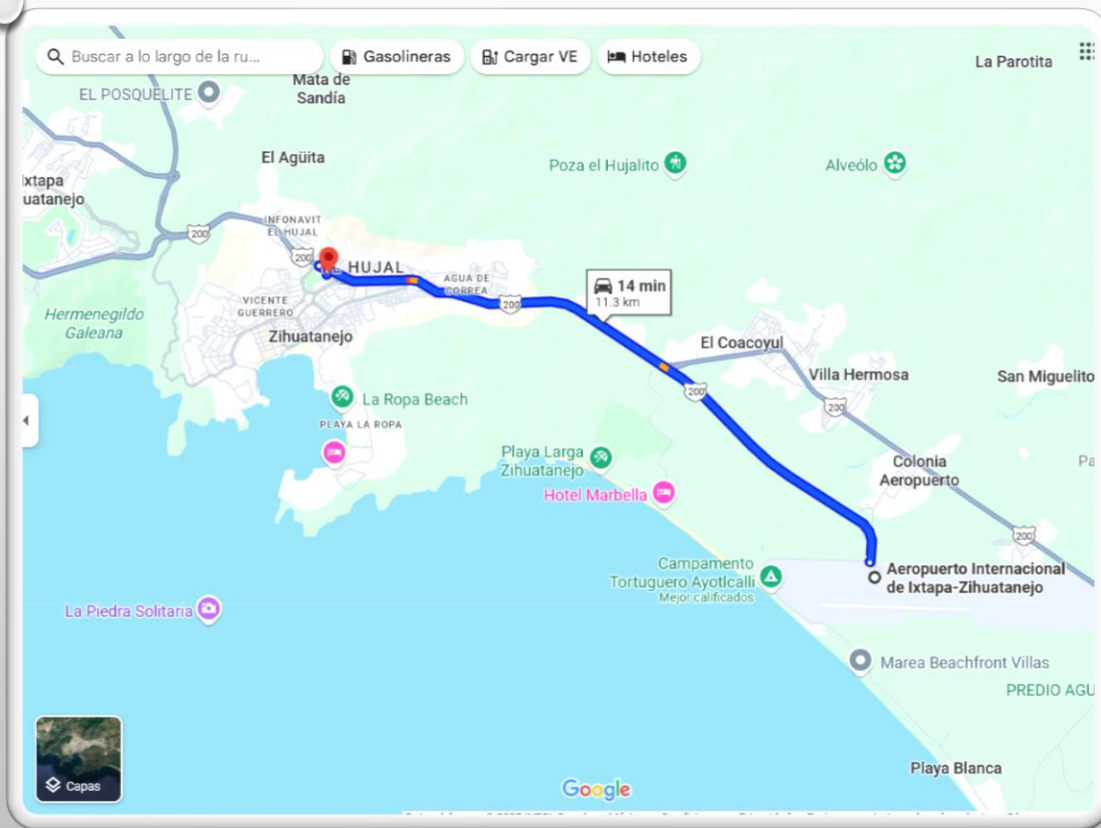

# FROM THE ZIHUATANEJO AIRPORT

THE COUNCIL IS ~11 KM  
FROM THE AIRPORT.

BELOW YOU WILL FIND  
DIFFERENT WAYS TO GET  
THERE.



# OPTION 1: SHARED SHUTTLE (COLECTIVO)



**Cost:** ~15-20 MXN per person



**Pros:** Very affordable, local experience



**Cons:** May wait until full, makes several stops



**Travel Time:** ~30-45 minutes



## OPTION 2: OFFICIAL AIRPORT TAXIS / SHUTTLE



**Cost:** ~180 MXN per person to downtown



Private Sedan (up to 3 people): ~575 MXN



**Pros:** Comfortable and convenient



**Travel Time:** ~20-25 minutes





# OPTION 3:

## REGULAR TAXI (OUTSIDE AIRPORT)



### **TAXI FARE:**

~250-325 MXN  
DEPENDENT ON  
NEGOTIATION



### **“COMBI” (MINIVAN) FARE:**

~20 MXN (FOR  
LIGHT LUGGAGE)



### **TRAVEL TIME:**

~20-30 MINUTES



**SLIGHTLY CHEAPER  
BUT REQUIRES  
WALKING OUTSIDE  
THE AIRPORT**



# TRANSPORTATION OPTIONS COMPARISON

Option	Cost (MXN)	Travel Time	Notes
Shared Shuttle (Colectivo)	15-20	30-45 min	Cheapest, local experience
Official Shuttle	180 / person	20-25 min	Convenient, modest price
Private Taxi (Airport)	300-575	20-25 min	Comfortable, fastest
Taxi/Combi (Outside)	20-325	20-30 min	Cheap, light luggage only



# FROM THE ZIHUATANEJO BUS TERMINAL

THE COUNCIL IS ~1.1 KM  
FROM THE BUS TERMINAL.

BELOW YOU WILL FIND  
DIFFERENT WAYS TO GET  
THERE.

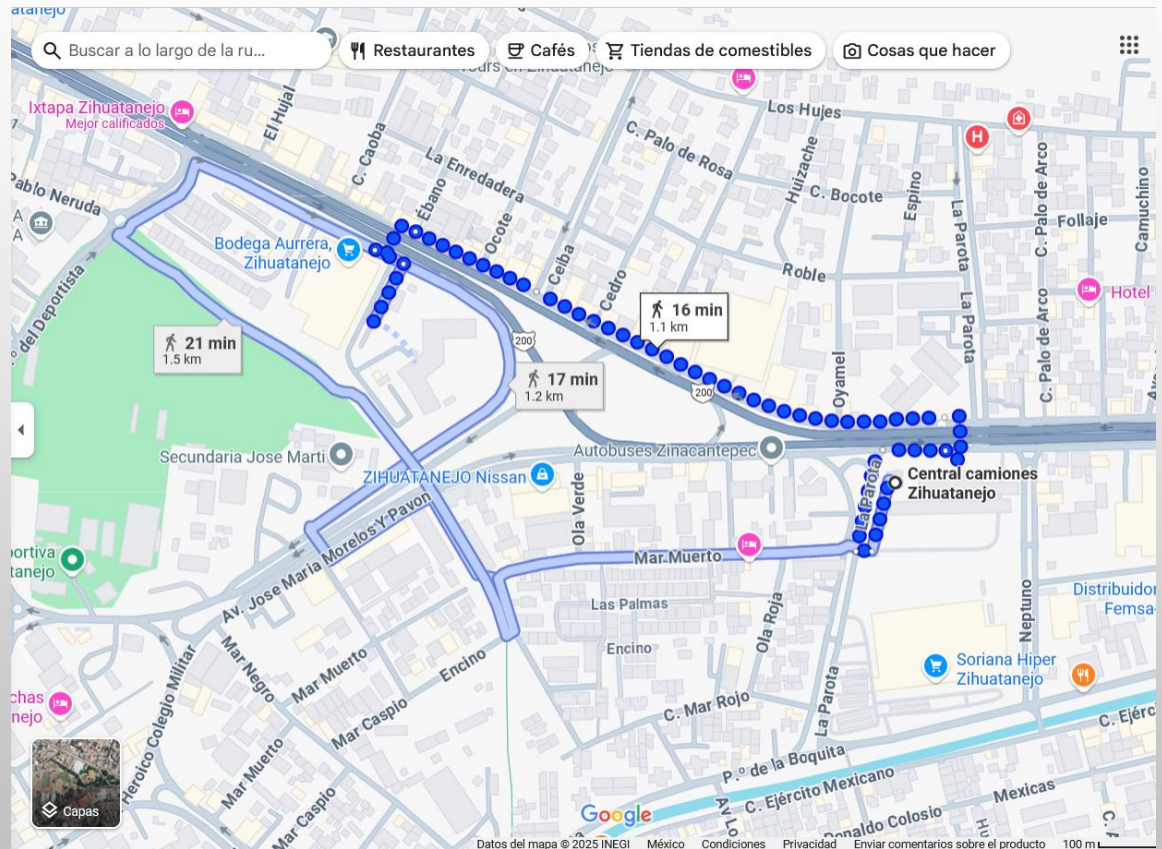

# OPTION 1:

## TAXI/UBER (RECOMMENDED)



**Cost:** typically inexpensive for a short in-town ride (bring small bills)



Walk to the taxi rank at the terminal



Tell the driver: “Ayuntamiento municipal, por la Unidad deportiva”



**Travel Time:** ~5-10 minutes



## OPTION 2: LOCAL MINIVAN (“COMBI”)



Ask for a route to “La Deportiva / Ayuntamiento / Centro-La Deportiva”



Fare: small cash fare per person; pay the driver when you get off



**Travel Time:** ~10-15 minutes



# OPTION 3: WALKING (ONLY WITH LIGHT LUGGAGE)



Distance is ~1 km



**Travel Time:** ~10-15  
minutes

